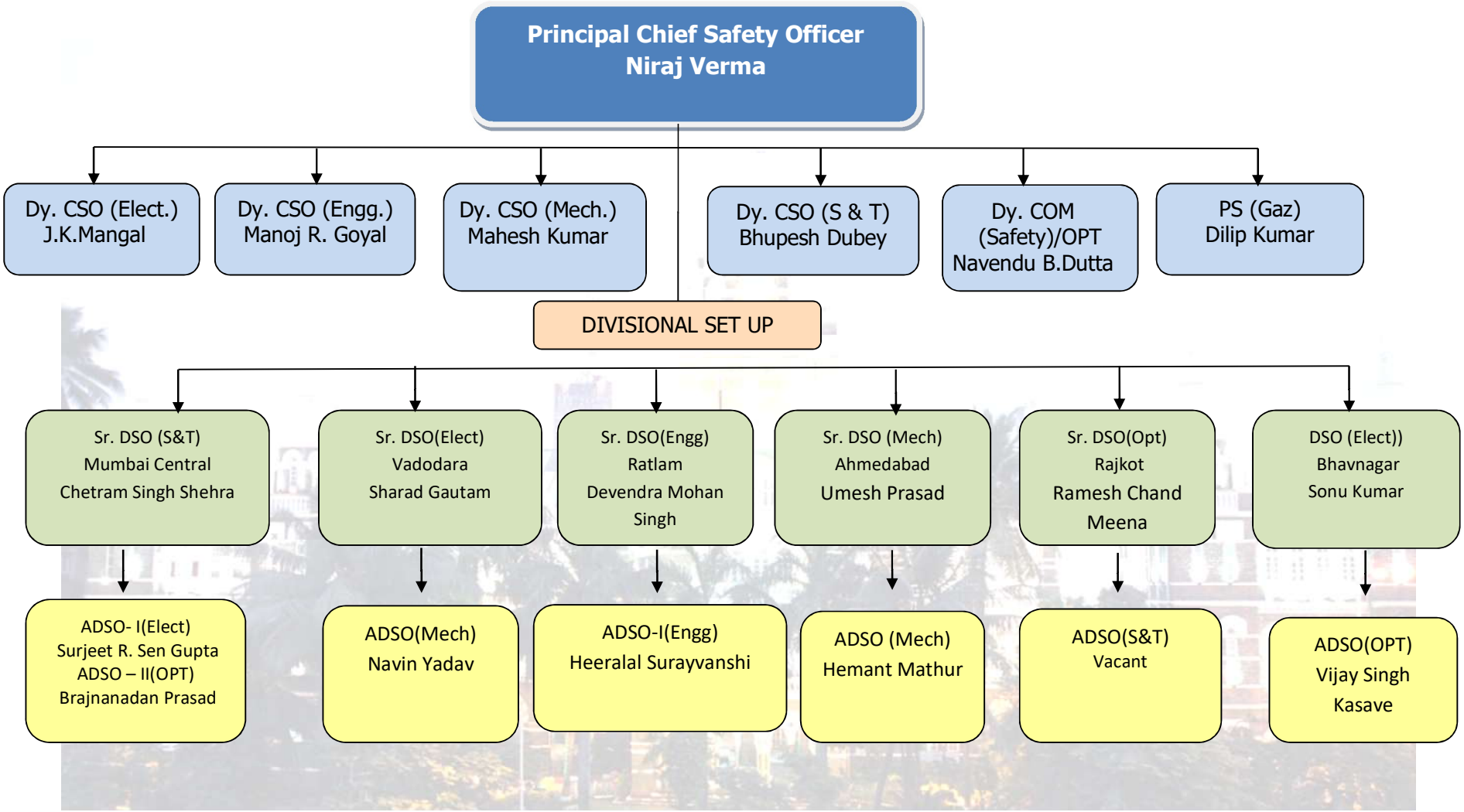SAFETY ORGANIZATION - WESTERN RAILWAY