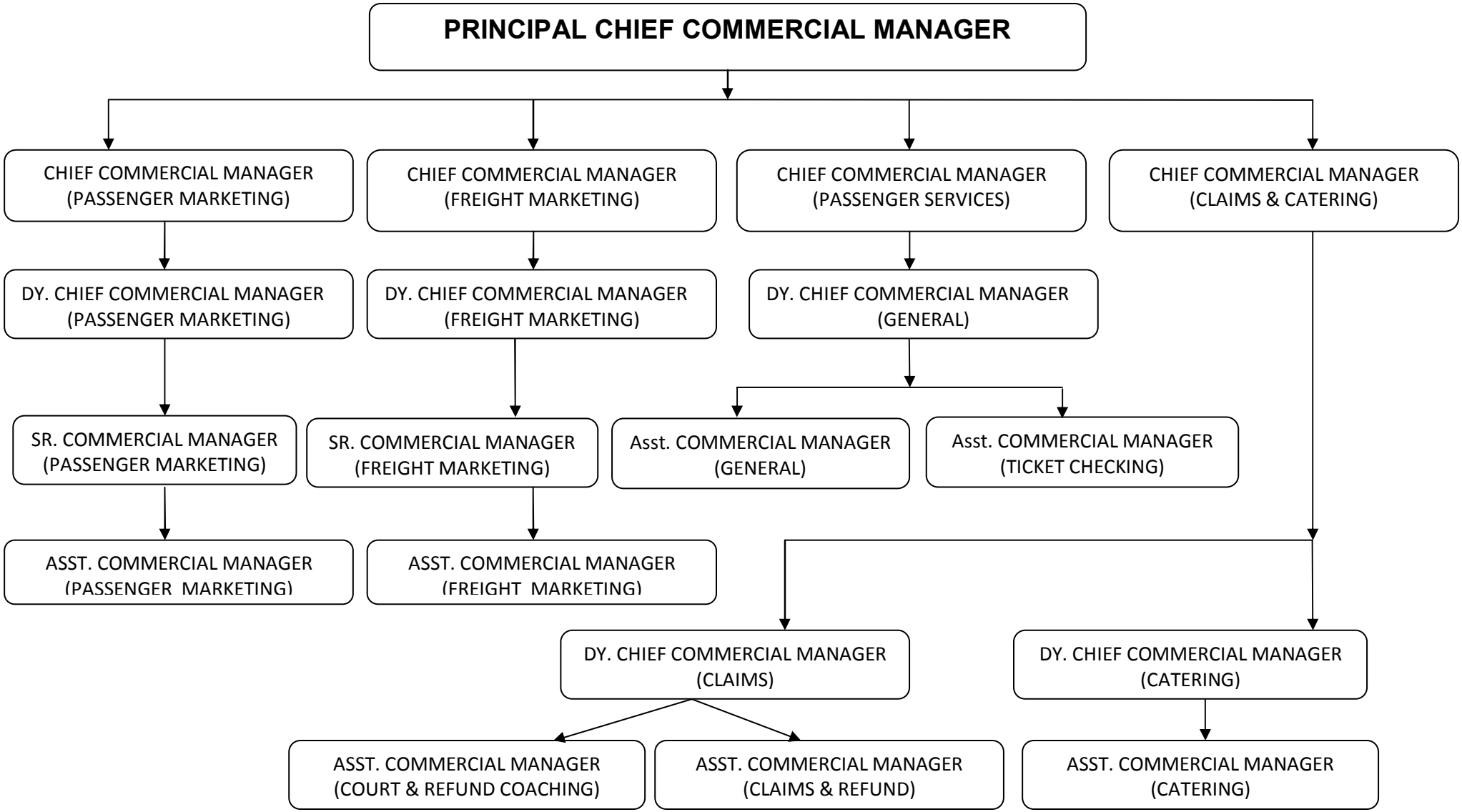COMMERCIAL ORGANIZATION