

SIGNAL & TELECOMMUNICATION

1. ORGANIZATION

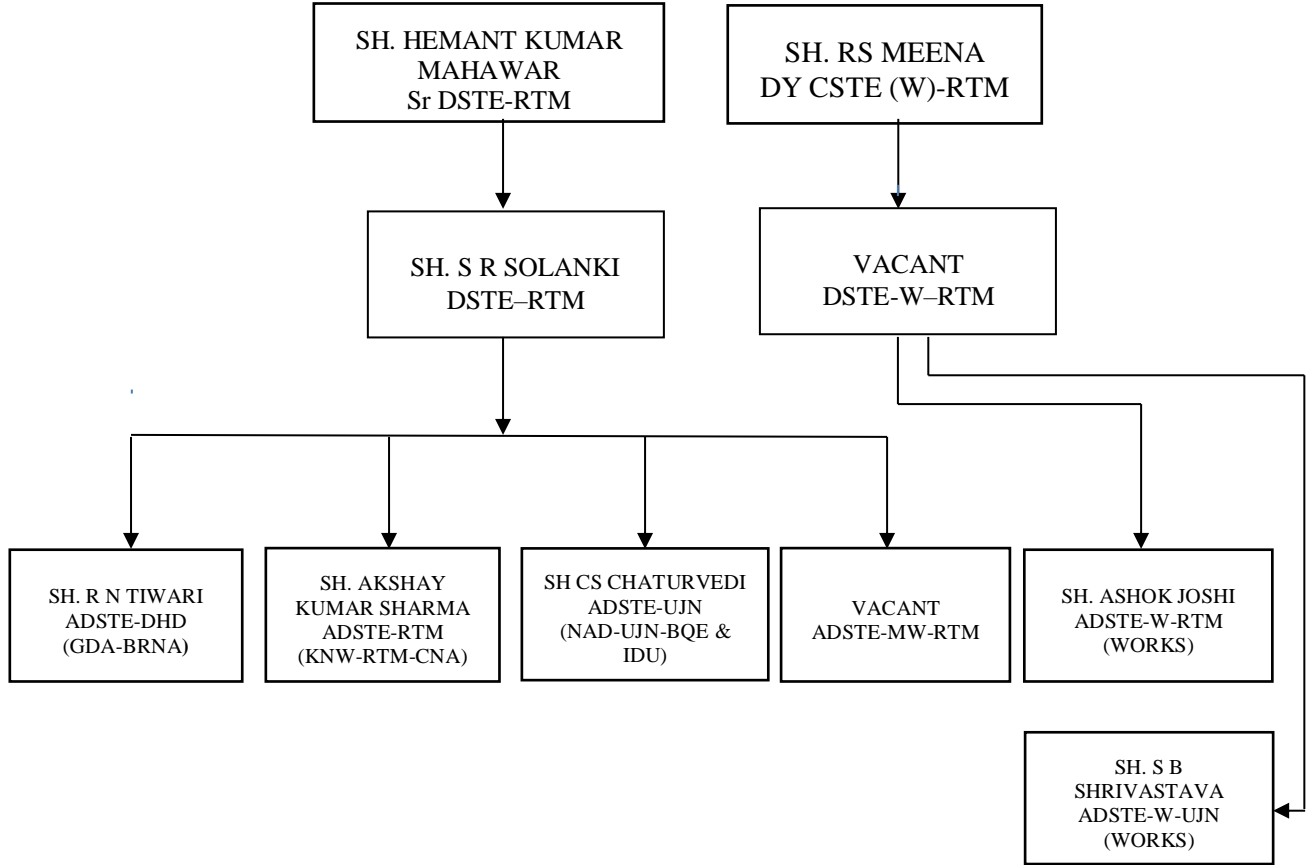

2. ASSETS AND ACTIVITIES

(A) SIGNALING INSTALLATIONS:

Stations provided with RRI	Stations provided with PI	Stations provided with EI	Stations provided with LQ
02	57	45	06 (MG Section OM-PTP)

S No.	Item	Remarks
a)	IBS	16 Nos.
b)	Total Interlocked LC Gates	121 Nos. (BG-115, MG-6) (WSL-66, OSL-55) (ELB-110, MLB-11)
c)	Stations provided with Dataloggers (BG)	103
d)	IPS provided at Stations	101 Stns (Except RTM & UJN RRI)
e)	Mechanical Installations (MG) (Elevated Double Wire Lever Frames)	06 (PTP, KKD, CRL, MKT, BWW, OM) (SWD is not counted, as it is under GC since 01.09.19)

(B) TELECOM INSTALLATIONS:**i) PASSENGER AMENITIES:**

S. No.	Item	Number of stations	Remarks
a)	Public Address system	33	All NSG2, 3, 4 stations, NSG5-13 stations, NSG6 -11 stations
b)	Electronic Train Indication Board (Arrival/Departure)	11	All NSG2, 3, 4 stations, NSG5- 2 station (Nimbahera, shujalpur)
c)	Coach Guidance Board	10	All NSG2, 3, 4, NSG5-(Dr. Ambedkarnagar)
d)	Coach Guidance at-a-glance/ Train running information on 42" TV	05	Meghnagar, Maksi, Shujalpur, Sehore, Khachrod
e)	Safety & Other information on LED TV	6	Nagda, Dr. Ambedkar nagar, Dewas, Chittaurgarh, Dahod, Nimach.
f)	Online Train Charting	04	Indore, Ujjain, Nagda, Chittaurgarh
g)	Clocks on Platforms	65	All NSG 2, 3, 4 & 5 stations except Chanderia, NSG 6- 41 stations
h)	GPS Tower Clock	02	Ujjain, Ratlam
i)	Touch Screen	08	Indore, Ratlam, Nagda, Dahod, Dewas, Dr. Ambedkarnagar, Mandsor, Nimach.
j)	PNR Enquiry Terminals (POET)	07	Indore, Ratlam, Ujjain, Nagda, Chittaurgarh, Dr. Ambedkar nagar, Meghnagar
k)	Biometric token system	03	Indore, Ratlam, Ujjain
l)	Wi-Fi system	97	All NSG 2,3,4, 5 NSG 6 (67), Binjana, Kachnara, Ordi, Dhoswas, Berach
m)	Digital Museum	03	Ratlam , Indore, Ujjain
n)	Counter Communication system	12	Ratlam , Indore, Ujjain, Nagda, Chittaurgarh, Nimach, Dahod, Mandsor, Shujalpur, Sehore, Dewas, Dr Ambedkar Nagar
o)	Automatic thermal scanning system	02	Ratlam, Indore

ii) DATA CIRCUITS (UTS / PRS)

S. No.	Item	Number of stations	Remarks
a)	Current Reservation System	03	Indore, Ratlam, Ujjain
b)	Current reservation status on 42" LCD	02	Ratlam, Ujjain
c)	UTN Locations <ul style="list-style-type: none"> • Railway Head UTS and PRS • UTS Only 	94 32 62	All ticketing station of Ratlam division
d)	Non Rail Head PRS	14	Jhabua, Banswara, Barwani, Vijay Nagar, Dhar, Khargone, Mhow Cantt., Alirajpur, Nimuch P.O., Pratap Garh P.O., Pithampur P.O., Manawar P.O., Maheshwar P.O., Indore GPO
e)	JTBS	04	Indore-1, Ujjain-1, Nimach-1, Shujalpur-1
f)	VSAT Locations	06	Patalpani-Omkareshwar (MG stations)
g)	Parcel Management System	02	Ratlam, Nagda
h)	Online Retiring Room Booking	09	Ratlam, Ujjain, Indore, Chittaurgarh,

S. No.	Item	Number of stations	Remarks
	Facility		Omkareshwar, Dahod, Nimach, Mandson, Meghnagar

iii) DATA CIRCUITS (FOIS):

S. No.	Item	Number of Locations	Remarks
a)	FOIS Locations (network)	39	-
b)	COIS Circuits	02	Ratlam, Indore
c)	CMS(Lobby)	07	Ratlam, Ujjain, Indore, Chittaurgarh, Dr. Ambedkarnagar, Nimach, Dahod
d)	TMS (Loading / Unloading Points)	27	-
e)	TSR (Stations)	14	-

iv) TELECOM ASSETS

S. No.	Item	Number of Locations	Remarks
a)	NOCC	01	Ratlam
b)	BSNL Telephone at Rly STNs provided	111	-
c)	Disaster management Accident Enquiry 1072	06	Indore, Ujjain, Ratlam, Nagda, Chittaurgarh, Nimach
d)	ISAT	09	Ratlam-02, Ujjain-02, Chittaurgarh-02, Dr. Ambedkar Nagar-02, Heritage Train-01
e)	VOICE DATA LOGGER	02	Ratlam NOCC (8 Channels each)
f)	CCTV	06	CCTV Work under progress at stations- a) Ratlam security (77 Cameras) b) Indore-Security (77 Cameras) c) Ujjain-Security (78 cameras) d) Dahod-Security (33 cameras) e) Chittaurgarh -Security (39 cameras) f) Nagda-Security (40 Cameras)
g)	CCTV at sensitive LC gate	10 LC gate	LC gate no. 91, 10, 23, 45, 52X, 55, 74, 78, 257,79
h)	ELECTRONIC EXCHANGES	12	Ratlam DRM - 780, Ratlam OPD- 70, Ratlam RRI – 90, Ratlam DSL- 53, Nimach- 84, Chittaurgarh -127, Nagda-64, Ujjain-284, Dr. Ambedkarnagar -70, Indore-225, Dahod-330 Shambhu Pura-15

S. No.	Item	Number of Locations	Remarks
i)	INTERCOM EXCHANGES	02	Ratlam LG-70, Dahod Workshop-108
j)	DRM INTERCOM (Byte)	01	Ratlam- 44