

# SIGNAL & TELECOMMUNICATION DEPARTMENT - RATLAM DIVISION

## 1. ORGANIZATION CART

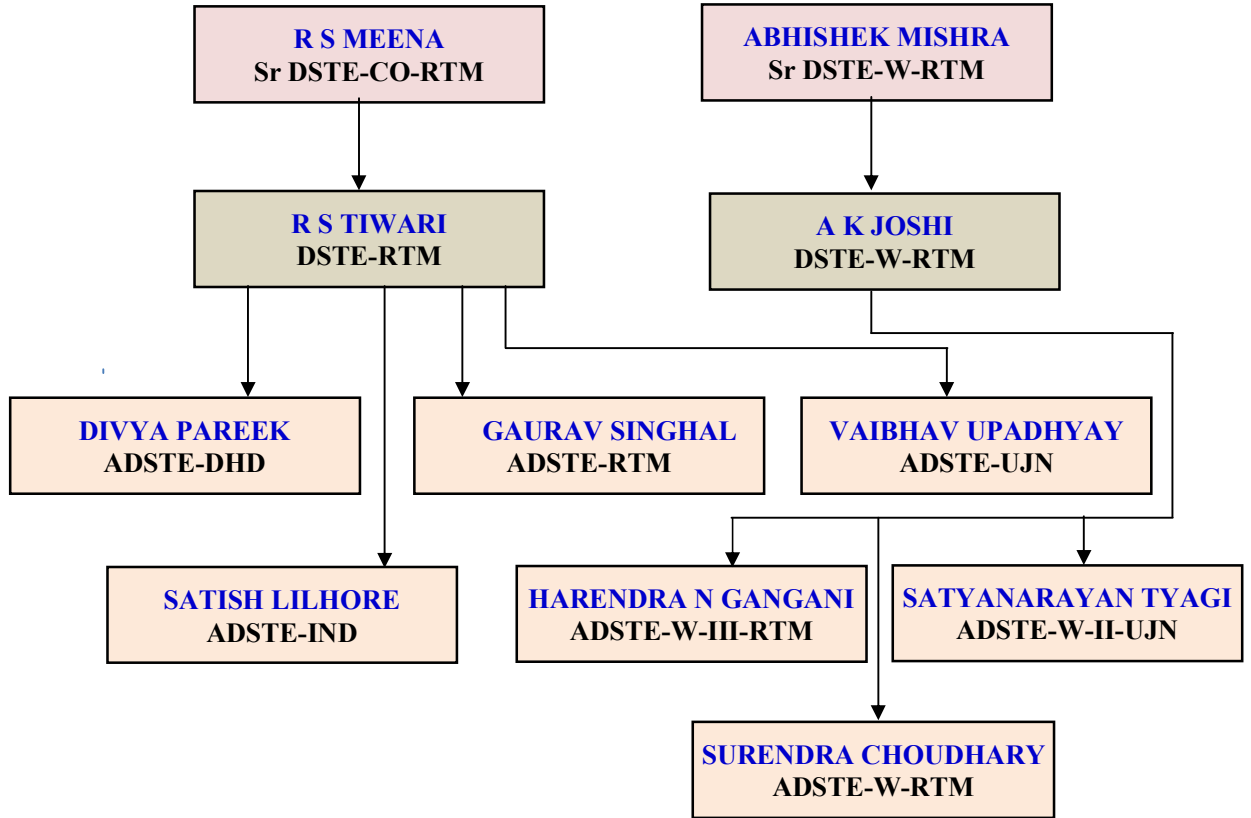

## 2. ASSETS AND ACTIVITIES

### (A) SIGNALING INSTALLATIONS:

Stations provided with RRI	Stations provided with PI	Stations provided with EI
<b>02</b>	<b>39</b>	<b>64</b>

S No.	Item	Remarks
1.	Single line Block Instts. (DAIDO)	2 Nos. Block sections
2.	Single Line UFSBI Block Panels	36 Nos. Block sections
3.	Double Line UFSBI Block Panels	68 Nos. Block sections
4.	ICC (Inter Cabin Control)	06 Nos. Block Sections
5.	IBS (Intermediate Block Signalling)	17 Nos.
6.	Total No. of Block Stations	BG-104
7.	IPS provided	193 Nos. IPS (Station+ LC Gates+ IBS)
8.	Digital Axle Counters	416 Nos.
9.	Interlocked Level Crossing Gates	126 Nos.

**(A) TELECOM INSTALLATIONS:****i) PASSENGER AMENITIES:**

S. No.	Item	Number of stations	Remarks
a)	Public Address system	95	All NSG 2, 3, 4, 5 & 6 stations (except 4 stations closed for Gauge Conversion)
b)	Electronic Train Indication Board (Arrival/Departure)	15	All NSG 2, 3, 4 stations, NSG5- 3, NSG6- 3
c)	Coach Guidance Board	10	All NSG2, 3, 4, NSG5-(Dr. Ambedkar nagar)
d)	Coach Guidance at-a-glance/ Train running information on 42" TV	08	Meghnagar, Maksi, Shujalpur, Sehore, Khachrod, Nimach, Chittaurgarh, Mandasaur
e)	Safety & Other information on LED TV	6	Nagda, Dr. Ambedkar nagar, Dewas, Chittaurgarh, Dahod
f)	Clocks on Platforms	99	All NSG 2, 3, 4, 5 & 6 stations
g)	GPS Tower Clock	02	Ujjain, Ratlam
h)	Touch Screen	10	Indore, Ratlam, Nagda, Dahod, Dewas, Dr. Ambedkar nagar, Mandasor, Nimach., Ujjain, Chittaurgarh
i)	Biometric token system	03	Indore, Ratlam, Ujjain
j)	Wi-Fi system	98	All NSG 2, 3, 4, 5 NSG 6 (68), Non Commercial stations- Binjana, Kachnara, Ordi, Dhoswas, Berach
k)	Digital Museum	03	Ratlam , Indore, Ujjain
l)	Counter Communication system	38	Ratlam, Indore, Ujjain, Nagda, Chittaurgarh, Nimach, Dahod, Mandasor, Shujalpur, Sehore, Dewas, Dr.Ambedkar Nagar, Akodia, Bamnia, Barwaha, Barnagar, Bercha, Fatehabad, Jaora, Jawad Road, Kala pipal, Kalisindh, Khachrod, Limkhera, Maksi, Malhargarh, Nimbehra, Meghnagar, Omkareshwar, Pipliya, Rajendra nagar, Thandla road, Jhabua, Dhar, Vijaynagar, Khargone, Banswara, Barwani

**ii) DATA CIRCUITS (UTS / PRS)**

S. No.	Item	Number of stations	Remarks
a)	Current Reservation System	03	Indore, Ratlam, Ujjain
b)	Current reservation status on 42" LCD	02	Ratlam, Ujjain
c)	UTN Locations • Railway Head UTS and PRS • UTS Only	95 32 63	All ticketing station of Ratlam division (6 stations closed for Gauge Conversion)
d)	Non Rail Head PRS	14	Jhabua, Banswara, Barwani, Vijay Nagar, Dhar, Khargone, Mhow Cantt., Alirajpur, Nimuch P.O., PratapGarh P.O., Pithampur P.O., Manawar P.O., Maheshwar P.O., Indore GPO
e)	JTBS	04	Indore-1, Ujjain-1, Nimach-1, Shujalpur-1
f)	VSAT Locations	06	Patalpani- Omkareshwar Road (MG section)

S. No.	Item	Number of stations	Remarks
g)	Parcel Management System	06	Ratlam, Nagda, Khachrod, Dr. Ambedkar Nagar, Dewas, Ujjain
h)	Online Retiring Room Booking Facility	09	Ratlam, Ujjain, Indore, Chittaurgarh, Omkareshwar, Dahod, Nimach, Mandsor, Meghnagar

### iii) DATA CIRCUITS (FOIS):

S. No.	Item	Number of Locations	Remarks
a)	FOIS Locations (network)	36	-
b)	COIS/ICMS Circuits	08	Ratlam, Indore, Mandsaur, Chittorgarh, Nagda, Ujjain, Dahod, Dr. Ambedkar nagar
c)	CMS(Lobby)	09	Ratlam, Ujjain, Indore, Chittaurgarh, Dr. Ambedkar nagar, Nimach, Dahod, Nimarkheri, Shambhupura
d)	TMS (Loading/ Unloading Points)	27	-

### iv) TELECOM ASSETS

S. No.	Item	Number of Locations	Remarks
a)	NOCC	01	Ratlam
b)	BSNL Telephone at Rly STNs provided	110	-
c)	Disaster management Accident Enquiry 1072	06	Indore, Ujjain, Ratlam, Nagda, Chittaurgarh, Nimach
d)	ISAT	09	Ratlam-02, Ujjain-02, Chittaurgarh-02, Dr. Ambedkar Nagar-02, Heritage Train-01
e)	VOICE DATA LOGGER	02	Ratlam NOCC (8 Channels each)
f)	CCTV	06	CCTV Work under progress at stations- a) Ratlam security (77 Cameras) b) Indore-Security (77 Cameras) c) Ujjain-Security (80 cameras) d) Dahod-Security (33 cameras) e) Chittaurgarh -Security (39 cameras) f) Nagda-Security (40 Cameras)
g)	CCTV at sensitive LC gate	10 LC gate	LC gate no. 79, 91, 10, 23, 45, 52X, 55, 74, 78, 257
h)	ELECTRONIC EXCHANGES	11	Ratlam DRM - 795, Ratlam OPD- 70, Ratlam RRI - 100, Ratlam DSL- 55, Nimach- 84, Chittaurgarh -129, Nagda-64, Ujjain-285, Indore-233, Dahod-336, Shambhupura-20
i)	INTERCOM EXCHANGES	01	Dahod Workshop-111
j)	VOIP SERVER BASED EXCHANGE	02	Ratlam DRM Office - 53 Dr. Ambedkarnagar -70