

JAGJIVANRAM MAIN BUILDING

BASEMENT

Medical Stores	Surgical Stores	General Stores	Electrical department
----------------	-----------------	----------------	-----------------------

GROUND FLOOR

Administrative wing	Tel operator & Reception	Lounge	OPD wing	Registration Waiting hall patient toilet
	Way to Basement	C O R R I D O R	Dispensary	
	X ray dept		X ray dept	
	USG room		ECG	
	Staff toilet		RELHS Lounge	
Kitchen				

FIRST FLOOR

Ortho Op. Theatre Two OTs	Septic OT	Pre OP room Pain clinic	Main OT wing Three OTs	Main OT wing
	Waiting Room			

AC plant	C O R R I D O R	TMT &HOLTER Room
MICU		SICU
Nephrology		
Intermediate care Ward		

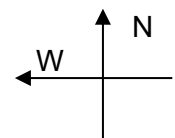

SECOND FLOOR

CVTS Deptt.	2D ECHO/USG Room	Ward 5
-------------	------------------	--------

Doctor's Room	C O R R I D O R	Doctor's room. Matrons room
Ward 4		Ward 3
Physiotherapy		

THIRD FLOOR

Cabins	Nursing Station	Cabins	Doctor's Room	Ward 7
--------	-----------------	--------	---------------	--------

Pantry	C O R R I D O R	ANO'office Doctor's Room
Pre-confinement Room		
Labour Room		Ward 8
Ward 9		
Staff Changing Room		

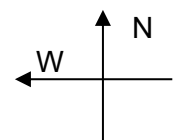

FOURTH FLOOR

Ward 11	Pantry	Ward11 Side Room	Doctor room	HS Duty Room	Dressing room	Pantry	Doctor Room	Ward 10
---------	--------	------------------	-------------	--------------	---------------	--------	-------------	---------

Ward 12	C O R R I D O R	Play Room
Nurses duty room		Doctor Room
Ward 13		ENT Doctor Room & Audiometry
Record room		Ward 14
		Record room Diet bill section

FIFTH FLOOR

PathologyDepartment	GE OT /Endoscopy	Doctors' Rooms	EEG Room
		VCTC Room	GE OPD

Cabins Ward 15	C O R R I D O R	Cabins WARD 16
Nurses duty room		Day Care Wards
Ward 15		Centre room
Cabins		Cabins

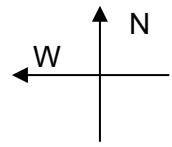

NEW ANNEX BUILDING G+7

GROUND FLOOR	CASUALTY RECEPTION CANTEEN
FIRST FLOOR	PATHOLOGY
SECOND FLOOR	BLOOD BANK
THIRD FLOOR	PHYSIOTHERAPY
FORTH FLOOR	DYALYSIS UNIT
FIFTH FLOOR	WARD
SIXTH FLOOR	JUNIOR Dr HOSTEL ROOMS
SEVENTH FLOOR	AUDITORIUM

DISTRIBUTION OF INDOOR BEDS

Sr. No.	Specialty	No. of Beds
1	GENERAL MEDICINE	80
2	CARDIOLOGY	20
3	MICU	10
4	CVTS & CARDIOLOGY ICU	12
5	SICU	10
6	GENERAL SURGERY	45
7	SURGICAL GASTROENTEROLOGY	20
8	ORTHOPAEDICS	30
9	OPHTHALMOLOGY	10
10	E.N.T.	20
11	GASTROENTEROLOGY	20
12	PAIN MEDICINE	10
13	GYNAECOLOGY & OBSTETRICS	35
14	PAEDIATRICS	30
15	NEONATAL ICU (NICU)	3
16	PEDIATRIC ICU (PICU)	2
17	EMERGENCY ROOM (Casualty)	4
	TOTAL	361
	CABINS	20